



ارت بيتون للمقاولات و تجارة ذ.م.م

ArtBeton

Contracting & Trading L.L.C.

ArtBeton Contracting

PREQUALIFICATION

Prequalification Files & Company Profile Documents

ArtBeton Contracting & Tr. L.L.C.

Abu hamour, Wholesale Market str. 995, B#147, Office 01,
Al Mana Business Center 3, P.O. Box 19115, Doha - QATAR.

Tel: +974.4029 8578 Mob +974.33841110

General inquiries email: artbetonq@gmail.com or info@artbeton.qa,
sales@artbeton.qa

Website: www.artbeton.qa

Section	Description
1	Company Profile
2	Company Registration, Membership, Commercial/ Trading License
3	QHSE System Policy/ Procedure and Quality (ISO) Certificate
4	Manufacturer/ Supplier Conformity Certificate
5	Product Catalogue & Services Information
6	Company Organization Chart and Key Personnel Profile/ CV's
7	List of Manpower
8	List of Machineries/ Equipment and Calibration Certificate
9	Draft Warranty/Guarantee Certificate and Local Authority Certificate
10	List of Completed and Ongoing Projects
11	Copies of Previous Project Approvals

1. COMPANY PROFILE



PASSION OF CONCRETE

For more than 20 years in the field of Civil and Industrial Engineering, ArtBeton Contracting & Trading LLC, treated all its projects with raging passion and dedication. We gained all our clients confidence and continuously pledge ourself to providing only the first-class and the most reliable service and materials available.

Regards,
ArtBeton team



Maamura 56, Wholesale Market str. 995, Office 01,
Al Mana Business Center 3, P.O. Box 19115, Doha - Qatar



3384 1110 / 4029 8578



artbeton.qa





INTRODUCTION

ArtBeton Contracting & Trading, LLC, provides only the best construction materials from the most trusted suppliers, to ensure the durability and stability of your projects. ArtBeton distributes a wide array of construction essentials including,

but not limited to concrete precast materials, waterproofing membranes and bitumen's, services and spare parts supply for hollow core concrete factories and other general materials supply for any kind of construction sites.

The company is committed to technology and innovation that we only choose the highest quality products and has passed international quality standards. ArtBeton is striving to succeed in the business by constantly devoting itself to the ever-changing customer expectations and delivering only the greatest and state-of-the-art products that would suit your business needs.

ArtBeton Contracting & Trading, LLC, offers a vast variety of construction essentials which are ISO certified and passed international standards.

Our main products are:

Civil construction works

Concrete precast materials supply

Waterproofing membranes & bitumen

Cementitious waterproofing materials

Services and spare parts supply for precast and hollow core concrete factories

ArtBeton company will provide you with years of experience and professional staff. All our team are passionate what we doing, because our slogan - Passion of Concrete

OUR PROJECTS



OUR PROJECTS

Private Villa 1 Majlis



OUR PROJECTS

Private Villa 1 Boundary wall



OUR PROJECTS

Private Villa 1 Security & CCTV





OUR PROJECTS



Private farm executed by ArtBeton.
2900 L.m. of H.C. Boundary wall,
including excavation.

Erection works, binding works.
Civil works of construction within
95 working days.





OUR PROJECTS

Civil works of KAHRAMAA Substation for private villa



SCOPE OF WORK

ArtBeton Contracting & Trading LLC, are ready to provide wide range of scope of work, such as trading or contracting.



As contracting department, we understand how important to listen our clients and be very attentive to each small detail.

We are happy to follow up contract from the begging and till the end. ArtBeton proudly presents our main directions such as supply and erection of hollow core slabs, soak away manholes, oncrete reinforced beams. We are ready for challenge with any kind of client requirements to find the cost-time-saving solution any time

Our trading department always in search 24/7 regime for the best goods and materials for our customers, Including quality and price. As modern company, we expand our business as a traditional and innovative ways. We supplying waterproof bitumen materials like APP or SBS mebrane, self-adhesive sealant tape, primer and mastic.

A wide range of precast accessories such as anchors, lifting sockets, loops, ring clutchs, recess formers and etc. - could satisfy any customer.

Also we supplier of spare part for hollowcore extruders: feed screws, sleeves, side plates and wear parts, rings, roller chaines, socket pins, diamond cutting blades and etc.

CONTRACTING



CONTRACTING

Supply and erection of hollowcore slabs



Hollowcore slabs derive their name from the circular voids or cores which run throughout the slab. The units have a smooth finish and maximum capacity of 2.3kn/sqm over 16m span. They are available in standart 1200mm width and in depths of 150, 200, 265, 320, 400 and 500mm. They can be used effectivley in all types of building providing a fast and cost effective structure.

Typical Applications include:

Flooring or roofing for single and multi-storey developments. The long spans like 16.5m (max. 25m) are ideal for most residential or commercial applications such as apartments, offices, factories, private villas and etc.

Wall panels - Hollowcore can be installed wither horizontally or vertically to provide an effective wall cladding system, often used with steel strucures

Benefits:

Hollowcore spans up to 25m, which minimises column requirements.

Factory production decreases dependancy on weather conditions and increses programme planning reliability

Eliminates the requirements for coslty excavation for ground floors, removes the needs for provision/compaction of infill material and provides an immediate dry working platform.

CONTRACTING

Supply and erection of hollow core slabs

Hollow core slabs details

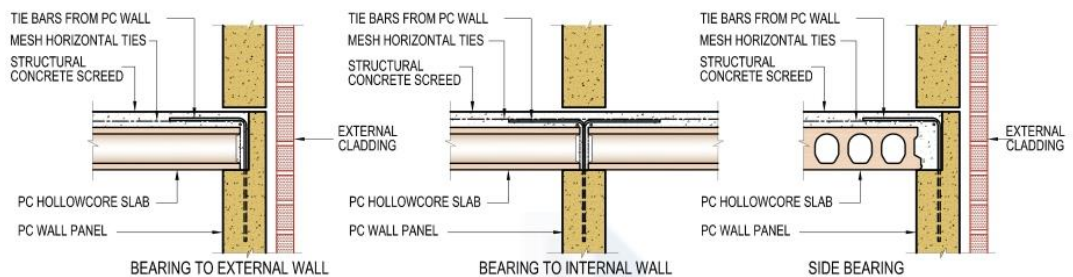

BEARING TO PRECAST WALL

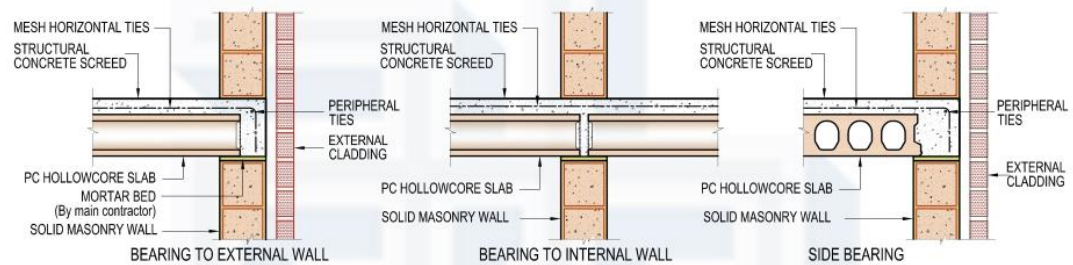

BEARING TO SOLID MASONRY WALL

NOTE: Non-structural screed to terminate at wall face and walls to extend to precast units.

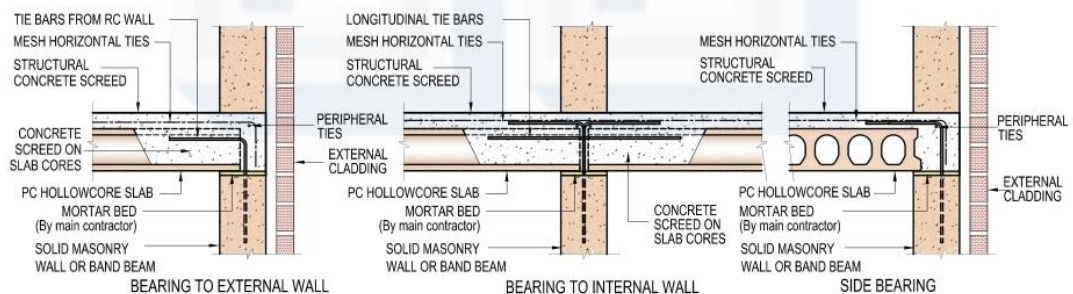

BEARING TO RC WALL OR BAND BEAM (5 STOREYS OR MORE)

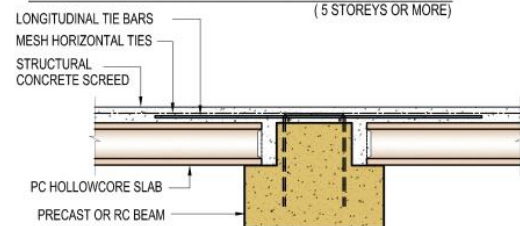

BEARING TO PC OR RC BEAM

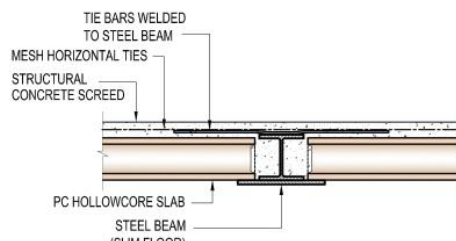

BEARING TO STEEL BEAM

CONTRACTING

Supply and erection of hollow core slabs

Hollow core slabs

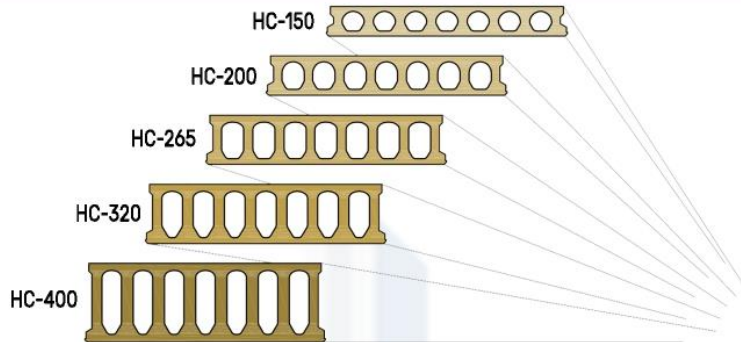

Hollowcore Load Spans

CLEAR SPAN (m)	2.0	2.5	3.0	3.5	4.0	4.5	5.0	5.5	6.0	6.5	7.0	7.5	8.0	8.5	9.0	9.5	10.0	10.5	11.0	11.5	12.0	12.5	13.0	13.5	14.0	14.5	15.0	15.5	16.0	16.5					
HC-150																																			
Without structural screed	48.1	36.5	27.5	20.2	15.1	11.5	9.0	7.1	5.7	4.5	3.6	2.9	2.4	1.8	1.4	1.1	0.8																		
With 75mm structural screed	46.3	35.8	28.9	24.0	20.5	17.3	13.5	9.8	7.1	5.0	3.3	1.9	0.8																						
75mm Structural screed + Temporary propping	46.3	35.8	28.9	24.0	20.5	17.7	14.6	11.5	9.1	7.3	5.8	4.4	3.2	2.3	1.4	1.1	0.8																		
HC-200																																			
Without structural screed			42.4	35.6	30.6	25.5	20.3	16.4	13.4	11.1	9.3	7.8	6.5	5.5	4.7	3.9	3.3	2.8	2.3																
With 75mm structural screed			40.9	34.0	29.0	25.2	22.1	19.6	17.6	15.4	12.4	9.9	7.9	6.2	4.8	3.6	2.6	1.8	0.9																
75mm Structural screed + Temporary propping			40.9	34.0	29.0	25.2	22.1	19.6	17.6	15.9	13.8	11.4	9.3	7.7	6.2	5.1	4.0	3.1	2.4																
HC-265																																			
Without structural screed							31.0	25.2	20.8	17.4	14.6	12.4	10.6	9.1	7.8	6.8	5.8	5.0	4.4	3.7	3.2														
With 75mm structural screed							30.4	27.0	24.3	22.0	19.5	16.1	13.4	11.1	9.2	7.6	6.2	5.0	3.9	3.0	2.2	1.5	0.9												
75mm Structural screed + Temporary propping							30.4	27.0	24.3	22.0	19.8	17.3	14.5	12.2	10.3	8.7	7.3	6.1	5.1	4.1	3.3	2.6	2.0												
HC-320																																			
Without structural screed											23.0	19.6	16.8	14.5	12.3	10.7	9.3	8.2	7.2	6.3	5.5	4.8	4.2	3.6											
With 75mm structural screed											27.4	24.2	21.6	18.6	15.3	13.0	11.0	9.3	7.8	6.6	5.4	4.4	3.5	2.7	2.0	1.4	1.8								
75mm Structural screed + Temporary propping											27.4	24.2	21.6	19.4	16.3	14.0	12.0	10.3	8.8	7.6	6.4	5.4	4.5	3.7	3.0	2.4	1.8								
HC-400																																			
Without structural screed															19.3	16.8	14.7	12.9	11.4	10.0	8.8	7.7	6.8	6.0	5.2	4.5									
With 75mm structural screed															22.7	20.5	17.7	15.2	13.1	11.2	9.6	8.2	6.9	5.7	4.7	3.8	3.0	2.2	1.5	0.9					
75mm Structural screed + Temporary propping															22.7	20.5	18.0	15.8	13.8	12.0	10.4	9.0	7.7	6.5	5.5	4.6	3.8	3.0	2.3	1.7					

Note:	Self Weight (Incl. screed)	Reinforcement	Cores
HC-150	2.23 kn/sqm + 1.8 kn/sqm screed	8 nos. 9.3mm diameter strands	7 nos. 110mm wide cores
HC-200	2.74 kn/sqm + 1.8 kn/sqm screed	6 nos. 12.5mm + 2 nos. 9.3mm diameter strands	7 nos. 110mm wide cores
HC-265	3.10 kn/sqm + 1.8 kn/sqm screed	6 nos. 12.5mm + 4 nos. 9.3mm diameter strands	7 nos. 109mm wide cores
HC-320	3.80 kn/sqm + 1.8 kn/sqm screed	8 nos. 12.5mm + 4 nos. 9.3mm diameter strands	7 nos. 103mm wide cores
HC-400	4.92 kn/sqm + 1.8 kn/sqm screed	8 nos. 12.5mm + 4 nos. 9.3mm diameter strands and 2 nos. 9.3mm diameter top strands	7 nos. 97mm wide cores

CONTRACTING

Erection and supply of concrete manholes.

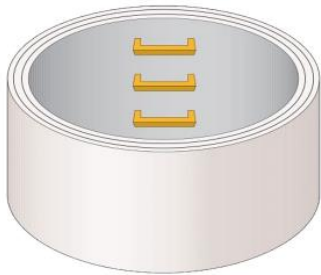
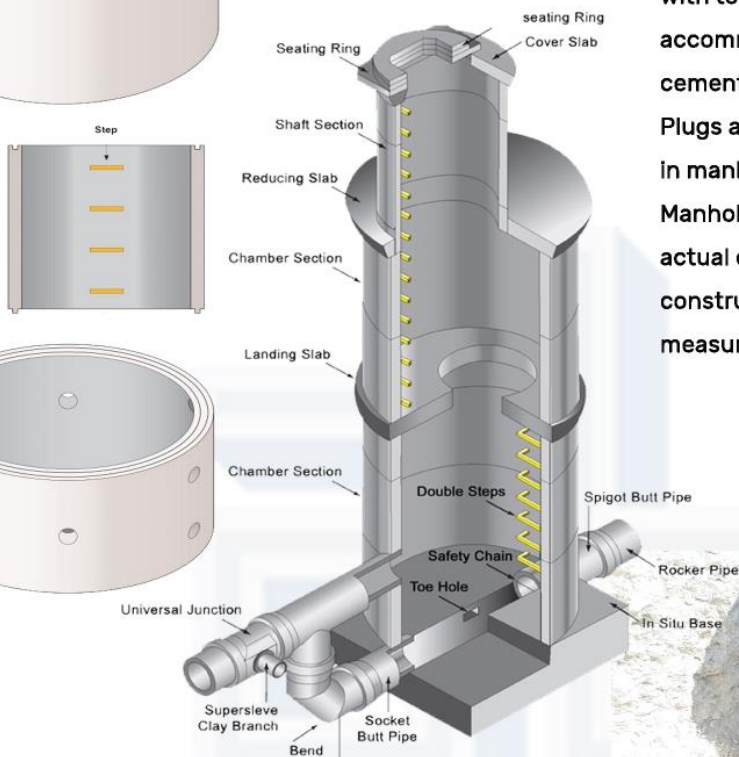

Diagram below of a typical standard manhole construction
 All dimensions are variable

Manhole chamber rings are manufactured with tongue and groove joints designed to accommodate flexible jointing strip or cement mortar

Plugs are available to seal the lifting holes in manhole rings.

Manhole and soakaway depths are nominal, actual depths may vary. Where the height of construction is critical, units should be measured prior to construction.



TRADING

SUPPLYING



LOGISTICS



CREATIVITY



MARKETING



TRADING

Waterproof materials



NIKOBAND sealant tape

NIKOBAND is a universal self-adhesive sealing band. It is produced by placing a color reinforced aluminum covering on a waterproof self-adhesive bitumen layer. The protective film on the adhesive bitumen layer is easy to remove. The material is easy and convenient to use, and it bonds ideally to concrete, plaster, metal, bitumen, stone, wood and other surfaces. The sealing band is designed for sealing seams and joints, repairing cracks, waterproofing, and corrosion protection. NIKOBAND can be used in all climatic zones (as determined in Construction Codes and Regulation (SNIP) 23-01-99*).



Bitumen emulsion primer

TECHNICOL bitumen emulsion primer #04 is produced on the basis of bitumen dispersion in water. The material does not contain solvents, it has a neutral smell and is ideally suited for work in the premises.



Roofing mastic #21

TECHNICOL roof mastic #21 is a material that is completely ready to use, consisting of oil bitumen, modified by artificial rubber, mineral fillers and organic solvent. After drying, it forms a high-strength covering with a wide range of operating temperatures, which considerably increases the service life of the protected structures.

Waterproofing mastic #24

TECHNICOL mastic #24 is a ready-to-use material based on oil bitumen containing process additives, mineral fillers, and solvent.

TRADING

Threaded socket system

Made from all steel construction the swivel lifting eye is a heavy duty lifting device which enables the user to safely lift units from horizontal to vertical and back again if required. The pressure plate makes contact with the unit to generate even distribution on the concrete unit..

ADVANTAGES:

- Colour Coded system as defined in The German Association of Engineers (VDI) Guidance document for lifting systems (VDI/BV-BS-6205 April 2012)
- Matched to fit recess sizes of MFP & PNPL
- SWL matches socket loads classes of Threaded sockets
- CE Marked
- Serial Numbered



Swivel Lifting Eye

Wire Rope threaded lifting loops are manufactured from high specification wire. All loops are clearly marked with the manufactures details, the SWL and an individual serial number.



Standard Lifting Loop

Barrel lifting sockets with a cross hole are widely used in the application of Precast concrete construction, such as lifting beams wall and floor slabs. A reinforcement tail must be fitted to transfer the load into the concrete.



Barrel Lifting Socket

A thick walled flat end lifting socket with a crimped flat end with cross hole, that is designed for lifting. The lifting socket requires a reinforcement tail fitting to the socket to allow the forces to be transferred into the concrete.



Flat End Lifting Socket

SPARE PARTS

Extruder machine

We offer wide assortment of spare parts for equipment for producing concrete hollow core slabs by extrusion forming method of Finnish and Italian production. We also realize retrofit installation, adjusting of equipment and personnel training for work optimization of production equipment.



Wear plates



Text



Mass guide



Augers



Shafts



Sleeves

SPARE PARTS

Diamond cutting blade

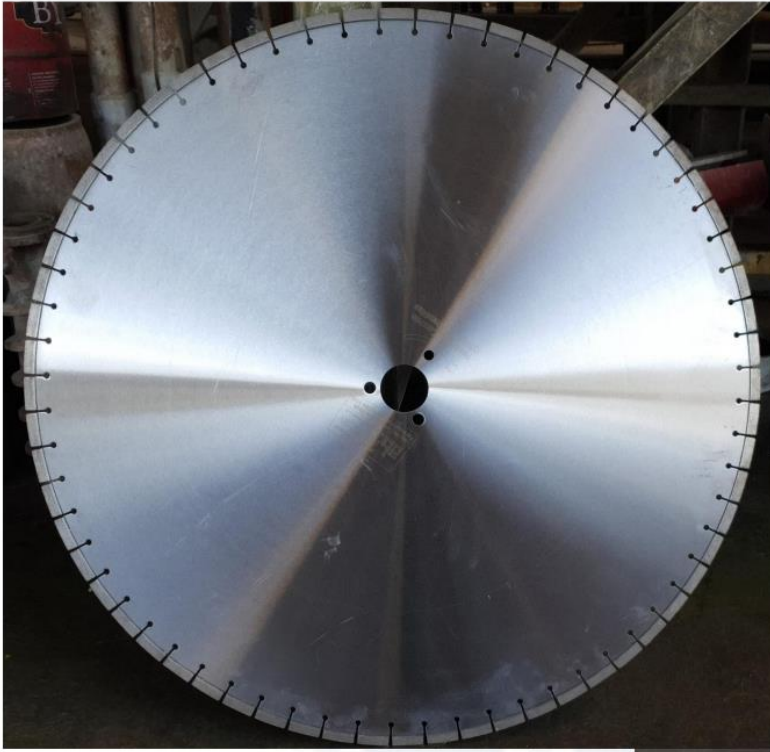

900mm diamond floor saw blade is well cutting for asphalt, reinforced concrete road. Undercut protection segments ensures longer lifetime. Narrow U or key slot give a wider segment and longer lifetime. Wider U slot prevent clogging.

Fits to petrol cutters, bench, floor saw machines and extruders

Specification

Diameter:900mm, 1300mm

Segment thickness:4.8/5.0mm or others

Segment height:10/12/15mm

Inner hole:25.4mm, 50mm, 60mm or others

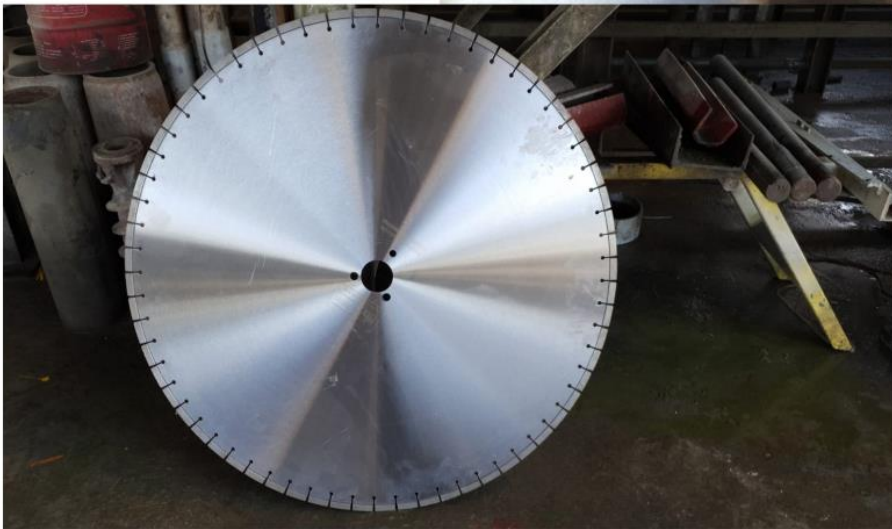
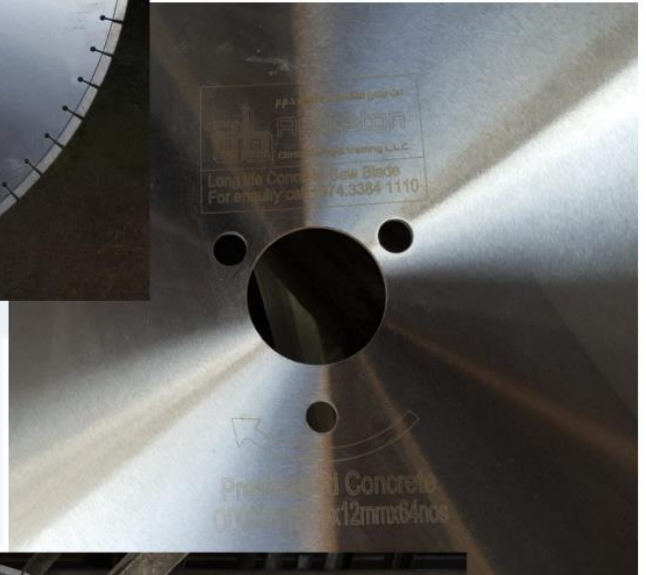

OUR DOCUMENTS



WE ARE

TEAM

COMPANY CHART

All by All!

Together we strong!

Union is solution!

All this excerpctions about our team. The wall, could be strong only if all bricks are together. In business it very important to find to whom you can trust and to be sure that all your goals will be reached. That's why, our team is priority in our company - if our employees's spirit is strong, be sure, our partnerships with customers is strong too.

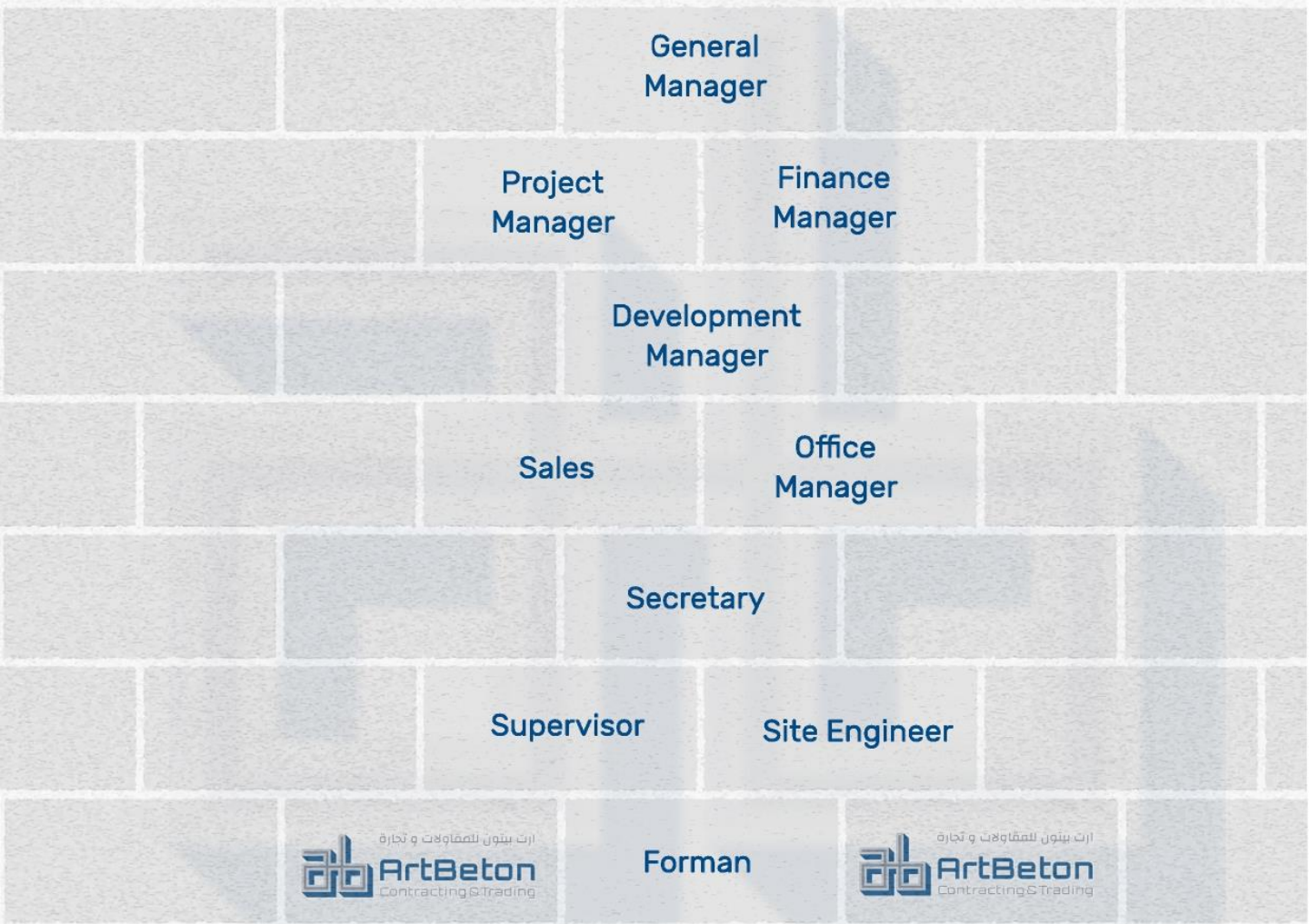

OUR EMPLOYEES

No.	POSITION	QTY
1	General Manager	1
2	Finance Manager	1
3	Project Manager	1
4	Development Manager	1
5	Office Manager	1
6	Secretary	1
7	Sales	3
8	Supervisor	1
9	Site Engineer	1
10	Forman	2
11	Skilled Labours	8
12	Labours	20

OUR EQUIPMENT

No.	POSITION	QTY
1	Excavator	1
2	Fork lift	1
3	Telescope lift	1
4	Man lift 13m.	1
5	Mobile crane	1
6	Pickup car	3
7	Pickup truck 3t.	1
8	Boom truck	1
9	Construction shelter	1
10	Petrol generator	2
11	Working tools	∞
12	Consumables	∞

2. LEGAL DOCUMENTS



وزارة التجارة والصناعة
Ministry of Commerce and Industry

إدارة التسجيل
والتراخيص التجارية

Registration and Commercial
Licenses Department

مستخرج بعض بيانات السجل التجاري

تاريخ الطباعة: 2021/09/30



رقم السجل التجاري: 105013
أسم التجاري: آرت بيتون للمقاولات والتجارة
تاريخ إنشاء السجل: 17/10/2017
الشكل القانوني: شركة ذات مسؤولية محدودة
حالة السجل: نشط
عدد الفروع: 0
رقم التسجيل الضريبي: 5000685065
السمة التجارية:
تاريخ انتهاء السجل: 16/10/2022
راس المال: 50000
جنسية المنشأة: قطر
معلومات الاتصال
أرقام الاتصال: +97466005102
صندوق البريد: 19115

الشركاء

الحالة	النسبة	الجنسية	رقم السجل	رقم الإثبات	الأسم
نشط	10	روسيا		27964300019	ياكترينا كريمنايا
نشط	39	اوكرانيا		27480400014	حامد الشريف
نشط	51	قطر		27863400946	خالد محمد سليمان عبدالقادر الشيخ

المدرء (المخولون بالتوقيع)



Page 1 of 2

رقم السجل : 105013



تشهد غرفة تجارة و صناعة قطر بان المنشأة المذكورة اعلاه سجلت لدينا

Qatar Chamber certifies that the above mentioned establishment has been registered



وزارة التجارة والصناعة
Ministry of Commerce and Industry

إدارة التسجيل
والتراخيص التجارية

Registration and Commercial
Licenses Department

مستخرج بعض بيانات السجل التجاري

الصفة (الصلاحية)	الجنسية	رقم السجل	رقم الإثبات	الأسم
صلاحيات كاملة ومطلقة - مدير	روسيا		27964300019	ياكترينا كريمناكا
صلاحيات كاملة ومطلقة - مدير	قطر		27863400946	خالد محمد سليمان عبدالقادر الشيخ
صلاحيات كاملة ومطلقة - مدير	اوكرانيا		27480400014	حامد الشريف

الأنشطة التجارية

إسم النشاط	الرقم
صناعة منتجات المعادن اللافلزية الأخرى (منتجات غير معدنية)	2300000
تركيب أنظمة عازل الحرارة و الصوت و الذبذبات	4329500
الانشاءات و المقاولات العامه	4100001

إسم النشاط	الرقم
تركيب أنظمة العوازل المائية	4329901
اعمال صيانه المباني	8110031
التجارة في مواد البناء	4752801



Page 2 of 2
رقم السجل : 105013



تشهد غرفة تجارة و صناعة قطر بان المنشأة المذكورة اعلاه سجلت لدينا

Qatar Chamber certifies that the above mentioned establishment has been registered

2020/12/23
No 1 of 1

تاريخ الطباعة:
صفحة رقم:



Registration and Commercial
Licenses Department

وزارة الاقتصاد والتجارة
Ministry of Economy and Commerce

إدارة التسجيل
والتراخيص التجارية

رخصة تجارية



رقم الرخصة: 145261
الاسم التجاري: أرت بيتون للمقاولات والتجارة
نوع المنشأة التجارية: شركة
السمة التجارية:
تاريخ إصدار الرخصة: 2017/12/28
تاريخ انتهاء الرخصة: 2021/12/22
رقم السجل التجاري: 105013

بيانات المدير المسؤول :

اسم المدير المسؤول: حامد الشريف
رقم الإثبات: 27480400014

بيانات الموقع :

تصنيف الموقع: تجاري
نوع الموقع: مكتب تجاري
المنطقة: 56
الشارع: السوق المركزي
رقم الشارع: 995

الأنشطة التجارية :

جنسية المدير المسؤول: اوكرانيا
نموذج ختم المنشأة التجارية :



عقار رقم: 145
رقم الدور/ الوحدة: 1
اسم مالك العقار: حمد محمد حمد عبدالله المانع
وصف العنوان:

إسم النشاط	الرقم
اعمال صيانة المباني	8110031
التجارة في مواد البناء	4752801

إسم النشاط	الرقم
تركيب أنظمة العوازل المائية	4329901
تركيب أنظمة عازل الحرارة و الصوت و الذبذبات	4329500
الانشاءات و المقاولات العامه	4100001



وزارة الاقتصاد والتجارة
إدارة التسجيل والتراخيص التجارية

STATE OF QATAR
MINISTRY OF INTERIOR
General Directorate of Passport



دولة قطر
وزارة الداخلية
الإدارة العامة للجوازات

بطاقة قيد المنشأة Establishment Card

رقم قيد المنشأة : 17-1542-91 Est. ID

اسم المنشأة : آرت بيتون للمقاولات والتجارة

Est. Name : ART BETON CONTRACTING AND TRADING

القطاع : تجاري Sector : COMMERCIAL

تاريخ أول اصدار : 2017-12-31 First Issue :

تاريخ الصلاحية : 2021-12-22 Expiry Date :

مدير علم الإدارة العامة للجوازات



* 1 7 1 5 4 2 9 1 *

2020/12/31 361072

Authorizers

المفوضين

رقم الوثيقة	الاسم	التوقيع
27480400014	حامد الشريف	
27863400946	خالد محمد سليمان عبدالقادر الشيخ	

Cards 1 / 1 عدد البطاقات Instruction

• Whoever finds this card should deliver it to any police station.
• على من يجد هذه البطاقة ان يقوم بتسليمها الى اي مركز للشرطة

ISO CERTIFICATES



Certificate of Registration

This is to certify that

ArtBeton Contracting and Trading LLC

Maamura 56, Wholesale Market str. 995, B# 147, Office 01,
Al Mana Business Centre 3, P.O.Box 19115, Doha - Qatar

has been assessed and registered by TCCPL as conforming to the requirements of:

ISO 9001:2015 **[Quality Management System]**

The Quality Management System is applicable to:

Manufacturing and Supply of Precast Boundary Wall Panels Including Footings, Column and Beams, Insulated / Solid Walling Panels, Road and Vehicle Barriers, Taxes and Doha Barriers, Wheel Stoppers, Staircases, Bleachers, Street Benches, Manholes, Soakaway, Route Markers, Link Boxes, Cable Tie, Car Park Structure System, Kerbstones and Concrete Tiles

Certificate No. : Q-97420012656 | Certificate issue date : 20-01-2021 | Next Audit before : 19-01-2022
2nd Surveillance due before : 19-01-2023 | Re-Certification due dt. : 19-01-2024

Managing Director



Accredited by **United Accreditation Foundation Inc. (UAF)**

Trans Continental Certifications Pvt. Ltd.

www.tccplcertifications.com

To check certification status: <http://uafaccreditation.org>, www.tccplcertifications.com or write us at info@tccplcertifications.com

Certificate is the Property of TCCPL and shall be returned immediately when demanded

Lack of fulfilment of conditions set out for the issuance of this certificate and timely completion of periodic surveillance audit may render this certificate invalid



Certificate of Registration

This is to certify that

ArtBeton Contracting and Trading LLC

Maamura 56, Wholesale Market str. 995, B# 147, Office 01,
Al Mana Business Centre 3, P.O.Box 19115, Doha - Qatar

has been assessed and registered by TCCPL as conforming to the requirements of:

ISO 14001:2015 [Environmental Management System]

The Environmental Management System is applicable to:

Manufacturing and Supply of Precast Boundary Wall Panels Including Footings, Column and Beams, Insulated / Solid Walling Panels, Road and Vehicle Barriers, Taxes and Doha Barriers, Wheel Stoppers, Staircases, Bleachers, Street Benches, Manholes, Soakaway, Route Markers, Link Boxes, Cable Tie, Car Park Structure System, Kerbstones and Concrete Tiles

Certificate No. : E-97420012657 | Certificate issue date : 20-01-2021 | Next Audit before : 19-01-2022
2nd Surveillance due before : 19-01-2023 | Re-Certification due dt. : 19-01-2024

Managing Director



Accredited by **United Accreditation Foundation Inc. (UAF)**

Trans Continental Certifications Pvt. Ltd.

www.tccplcertifications.com

To check certification status: <http://uafaccreditation.org>, www.tccplcertifications.com or write us at info@tccplcertifications.com

Certificate is the Property of TCCPL and shall be returned immediately when demanded

Lack of fulfilment of conditions set out for the issuance of this certificate and timely completion of periodic surveillance audit may render this certificate invalid



Certificate of Registration

This is to certify that

ArtBeton Contracting and Trading LLC

Maamura 56, Wholesale Market str. 995, B# 147, Office 01,
Al Mana Business Centre 3, P.O.Box 19115, Doha - Qatar

has been assessed and registered by TCCPL as conforming to the requirements of:

ISO 45001:2018

[Occupational Health & Safety Management System]

The Occupational Health & Safety Management System is applicable to:

Manufacturing and Supply of Precast Boundary Wall Panels Including Footings, Column and Beams, Insulated / Solid Walling Panels, Road and Vehicle Barriers, Taxes and Doha Barriers, Wheel Stoppers, Staircases, Bleachers, Street Benches, Manholes, Soakaway, Route Markers, Link Boxes, Cable Tie, Car Park Structure System, Kerbstones and Concrete Tiles

Certificate No. : **OM-97420012659** | Certificate issue date : 20-01-2021 | Next Audit before : 19-01-2022
2nd Surveillance due before : 19-01-2023 | Re-Certification due dt. : 19-01-2024

Managing Director



Accredited by **United Accreditation Foundation Inc. (UAF)**

Trans Continental Certifications Pvt. Ltd.

www.tccplcertifications.com

To check certification status: <http://uafaccreditation.org>, www.tccplcertifications.com or write us at info@tccplcertifications.com
Certificate is the Property of TCCPL and shall be returned immediately when demanded
Lack of fulfilment of conditions set out for the issuance of this certificate and timely completion of periodic surveillance audit may render this certificate invalid

TAX CARD



23/09/2020

ضريبة
Dhareeba
tax portal



بطاقة ضريبية - TAX CARD

The General Tax Authority of Qatar certifies that the entity is registered as per the following details:

تشهد الهيئة العامة للضرائب في دولة قطر أن
الجهة أدناه مسجلة حسب البيانات التالية:

TIN Number	5000685065	رقم التعريف الضريبي
Taxpayer Name:	آرت بيتون للمقاولات والتجارة	إسم المكلف:
Commercial Registration Number	ArtBeton Contracting & Trading 105013	رقم السجل التجاري القطري
Address [Headquarter]:	Zone: 56 منطقة: 56 Building: 1 المبنى: 1 Street: السوق المركزي شارع: قطر - Qatar	العنوان (المركز الرئيسي):
Main Activity:	4100001 الانشاءات و المقاولات العامه - 4100001-construction and general contracting	النشاط الرئيسي:
Legal Form:	شركة ذات مسؤولية محدودة Limited Liability Company	الشكل القانوني:
Activity Commencement Date:	17/10/2017	تاريخ بدء النشاط:
Number of Branches:	0	عدد الفروع:
Registered taxes :		الضرائب المسجلة :
Income Tax	REGISTERED - 17/10/2017 - مسجل	الضريبة على الدخل

الهيئة العامة للضرائب
GENERAL TAX AUTHORITY



هذه الوثيقة مستخرجة من النظام الآلي و ليس من الضروري التوقيع عليها

This is a system generated document and does not require to be signed.

**QATAR CHAMBER
MEMBERSHIP
CERTIFICATE**



غرفة قطر
QATAR CHAMBER

بطاقة انتساب
MEMBERSHIP CARD

نحو اقتصاد أفضل

غرفة قطر - ج. س. ب. ٤١٤ الدوحة - قطر Qatar Chamber - P.O. Box 402, Doha - Qatar

Company Name: **أرت بيتون للمقاولات والتجارة** الاسم التجاري
ARTBETON CONTRACTING & TRADING
QCCI NO: **01/78445** رقم العضوية
C.R No: **00105013** رقم السجل
Membership Exp. Date: **16/10/2020** تاريخ انتهاء العضوية

This card is the property of Qatar Chamber and may only be used in accordance with the conditions of use. If found, please mail to Qatar Chamber
هذه البطاقة ملك غرفة قطر ويمكن استعمالها فقط وفق شروط الاستخدام المعلنة في حال العثور عليها يرجى إرسالها إلى غرفة قطر



إدارة المناسيب



3. QUALITY POLICY STATEMENT

Quality Policy

ARTBETON CONTRACTING & TRADING LCC is fully committed to

Provide high quality products/ services with most economical means using value

Added engineering/ services to full satisfaction of our customer. In order to

Achieve this policy the following shall be established and complied with.

Identifying and fulfilling Customer requirements by providing excellent services

With highly motivated team.

Ensuring that the excellent execution techniques and procedures are adopted which will comply with the requirements of customer and all applicable regulations and requirements of the service provided.

Provide efficient services to meet customer and client satisfaction and needs through purchasing proper materials, maintaining equipment's and necessary infrastructure in high state of working condition.

Recruit highly qualified and motivated staff and improve the skills of employees through training in order to maintain the quality of services that meets the customers' expectations.

Optimize the performance and maintain strict monitoring of the services throughout its duration in order to meet the customer/client requirements.

To ensure continual improvement through identifying the weakness, eliminate the causes and implementing the steps to overcome the discrepancies which will empower the Company and Quality Management System.



Signature and Stamp

For ArtBeton Contracting L.L.C. / The Manger...

4. CONFORMITY AND MANUFACTURER CERTIFICATE

Date: 10th January 2021

Ref #: AB-O-151-21

CONFORMITY LETTER

Dear Sirs,

We hereby confirm that all Precast Concrete Products (Barriers, Wheel Stoppers, Soakaway, Manholes, Road Gully, Boundary Walls. Etc.) will be manufactured and supplied by **ARTBETON Contracting & Trading L.L.C.** as one of Precast manufacturer here in Qatar – Doha. Our Precast elements will be produced in compliance to local QCS standard and International Standards Specification applicable for the precast elements.

Thank you for your valued trust in ArtBeton L.L.C. assuring a good business relationship with your prestigious company in future projects.

Worth Noting,

This letter of Conformity has issued by **ARTBETON Contracting & Trading L.L.C.** to confirm that we are supplying them the Concrete Grade mentioned above for precasting Concrete Boundary Walls elements for the same project.

Thanking you,

**Mr. Hamed Al Sherif **

General Manager



Company Stamp:



5. OUR FACTORES & PRODUCTS











**6. COMPANY
ORGANIZATION CHART
AND KEY PERSONNAL**

ORGANIZATIONAL CHART

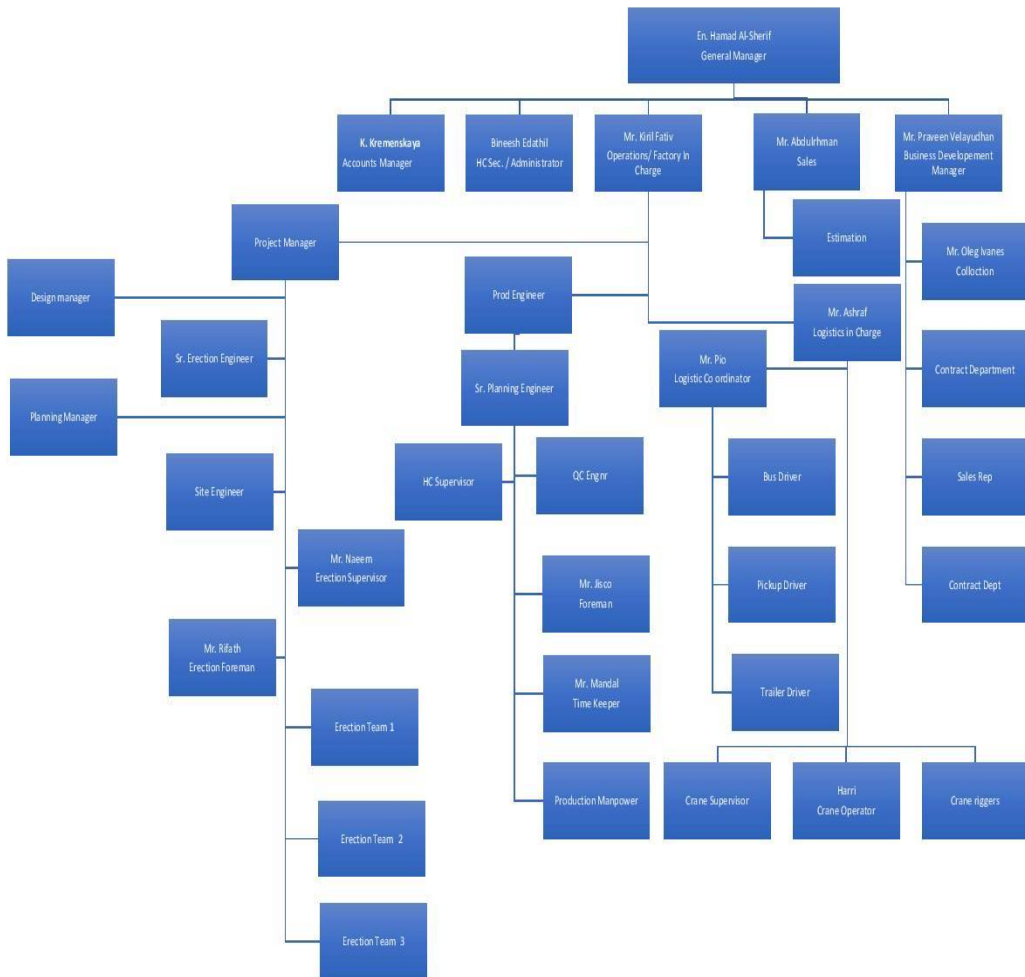

7. LIST OF MANPOWER



SN	Name	Designation
1	Hamed Al Aherif	General Manager
2	Ekaterina Kremenskaya	Finance Manager
3	Bineesh Edathil	Administrator & Accountant
4	Abedulrhman Mohammad	Sales Engineer
5	Vipindas Vellora Vayalpra	Draftmen
6	Praveen Velayudhan	Sales Man
7	AABDELKARIM ZIAD	Production Engineer
8	AHMAD HUSSEIN	Site Engineer
9	Harry Salomon	Heavy Driver
10	Jesuparan Kalirasa	Eletrician
11	Naresh Mandal	Welder
12	Pio Socito	Eletrician
13	Romeo Jesus	Heavy Driver
14	Umesh Bhagat	Forklift Operator
15	Mohammed Harun Or Rashid	Helper-Mason
16	Dharam Nath Mandal	Helper
17	Dibindar Khatbe	Painter- Helper
18	Mahbour Mandul	Labor
19	Shipu Husen	Labor
20	MD Amran Khan	Labor
21	Thanbir Hasan Ratan Mia	Labor
22	MD Robi Islam	Labor
23	Saidur Rahman Sahajan	Labor
24	Monir Munshi	Labor
25	Rafaqat Ali Liaqat Ali	Labor
26	Sumon Ahmed Abdul hannan	Labor
27	Badol Harezul	Labor
28	Muhammed Ashraf	Logistic Coordinator
29	Sabir	Labor

8. List of Machineries/ Equipment and Calibration Certificate

List of Equipment		
NO	Equipment	Qty
1	Batching plant ORU mixer	1
2	Ice plant KTI	1
3	Transit Mixer truck 2 actro 2006 model	2
4	Forklift 5 ton komatsu .2005 model	2
5	Concrete pump schwing .42m	1
6	Gantry crean ABUS 2.10 ton capacity	2
7	Parkins 53KVa 2 generator	2
8	Big one generator. 400.kw Caterpillar	1
9	One 35kw generator for perkins(need repair)	1
10	Cement compressors for Batching plant	1
11	Trailers flatbeds	3

Calibration Certificates

Certificate No : 0221 12771 G - 21
Issue Date : 5-Dec-2021

Due Date : 4-Mar-2022

CUSTOMER : ARTBETON CONTRACTING & TRADING L.L.C

PLANT NAME : IMER-ORU-I

ADDRESS : P.O.Box : 19115
Doha-Qatar

PLANT TYPE I : ONEDAY 2250

LOCATION : Dhukkhan

SCALE : Aggregate

CAPACITY : 3,600Kg x 5Kg

SERIAL NUMBER : 4050141

TEST RESULTS

TEST LOAD APPLIED-kg	INDICATED LOAD-kg	ERROR %	
0.0	0.0	0.00	
100	100	0.00	
200	200	0.00	
300	300	0.00	
400	400	0.00	
500	500	0.00	
Aggregate + test weights			
505	500	1005	0.00
940	500	1440	0.00
1295	500	1795	0.00
1980	500	2480	0.00
2375	500	2880	0.17

DETAIL FO EQUIPMENT
USED FOR CALIBRATION

Standard test weights tested & Verified by Qatar General Organization For
Standardization State of Qatar

TRACEABILITY

: Qatar General Organization for Standardization State of Qatar

TEST CERTIFICATE NUMBER : 33218-21-02-(0031-0036)

TEST LOAD USED : 500KG

VALIDATION OF METHODS : Standard Test Weights + Cumulative Test

REMARKS : The Scale was found to give the above readings at the time of calibration and the accuracy of
the Scale reading complies with the requirements of QCS 2014, ISO / IEC 17025 specifications.

TESTED & CALIBRATED BY

Mohamed Susan
Calibration Technician



APPROVED BY

Sutharsan Selvarajah
Systems Engineer



Certificate No : 0221 12771 W - 21
Issue Date : 5-Dec-2021

Due Date : 4-Mar-2022

CUSTOMER : ARTBETON CONTRACTING & TRADING L.L.C

PLANT NAME : IMER-ORU-I

ADDRESS : P.O.Box : 19115
Doha-Qatar

PLANT TYPE I : ONEDAY 2250

LOCATION : Dhukkhan

SCALE : Water

CAPACITY : 460Kg x 1Kg

SERIAL NUMBER : 4050141

TEST RESULTS

TEST LOAD APPLIED-kg	INDICATED LOAD-kg	ERROR %
0.0	0.0	0.00
40	40	0.00
80	80	0.00
100	100	0.00
140	140	0.00
180	180	0.00
200	200	0.00
240	240	0.00
280	280	0.00
300	301	0.33

DETAIL FO EQUIPMENT USED FOR CALIBRATION : Standard test weights tested & Verified by Qatar General Organization For Standardization State of Qatar
TRACEABILITY : Qatar General Organization for Standardization State of Qatar
TEST CERTIFICATE NUMBER : 33218-21-02-(0031-0036)
TEST LOAD USED : 300KG
VALIDATION OF METHODS : Standard Test Weights

REMARKS : The Scale was found to give the above readings at the time of calibration and the accuracy of the Scale reading complies with the requirements of QCS 2014, ISO / IEC 17025 specifications.

TESTED & CALIBRATED BY

Mohamed Susan
Calibration Technician



APPROVED BY

Sutharsan Selvarajah
Systems Engineer

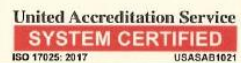

Certificate No : 0221 12771 A - 21
Issue Date : 5-Dec-2021

Due Date : 4-Mar-2022

CUSTOMER : ARTBETON CONTRACTING & TRADING L.L.C

PLANT NAME : IMER-ORU-I

ADDRESS : P.O.Box : 19115
Doha-Qatar

PLANT TYPE I : ONEDAY 2250

LOCATION : Dhukkhan

SCALE : Admixture

CAPACITY : 60Kg x 0.05Kg

SERIAL NUMBER : 4050141

TEST RESULTS

TEST LOAD APPLIED-kg	INDICATED LOAD-kg	ERROR %
0.00	0.00	0.00
2.00	2.00	0.00
5.00	5.00	0.00
8.00	8.00	0.00
10.00	10.00	0.00
13.00	13.00	0.00
16.00	16.00	0.00
20.00	20.00	0.00
25.00	25.05	0.20
30.00	30.05	0.17

DETAIL FO EQUIPMENT USED FOR CALIBRATION : Standard test weights tested & Verified by Qatar General Organization For Standardization State of Qatar
TRACEABILITY : Qatar General Organization for Standardization State of Qatar
TEST CERTIFICATE NUMBER : 33218-21-02-(0031-0036)
TEST LOAD USED : 30KG
VALIDATION OF METHODS : Standard Test Weights

REMARKS : The Scale was found to give the above readings at the time of calibration and the accuracy of the Scale reading complies with the requirements of QCS 2014, ISO / IEC 17025 specifications.

TESTED & CALIBRATED BY

Mohamed Susan
Calibration Technician



APPROVED BY

Sutharsan Selvarajah
Systems Engineer



Certificate No : 0221 12771 | - 21
Issue Date : 5-Dec-2021

Due Date : 4-Mar-2022

CUSTOMER : ARTBETON CONTRACTING & TRADING L.L.C

PLANT NAME : IMER-ORU-I

ADDRESS : P.O.Box : 19115
Doha-Qatar

PLANT TYPE I : ONEDAY 2250

LOCATION : Dhukkhan

SCALE : lce

CAPACITY : 200Kg x 0.5Kg

SERIAL NUMBER : 4050141

TEST RESULTS

TEST LOAD APPLIED-kg	INDICATED LOAD-kg	ERROR %
0.00	0.00	0.00
20.00	20.00	0.00
40.00	40.00	0.00
60.00	60.00	0.00
80.00	80.00	0.00
100.00	100.00	0.00
120.00	120.00	0.00
140.00	140.00	0.00
160.00	160.00	0.00
180.00	180.00	0.00

DETAIL FO EQUIPMENT USED FOR CALIBRATION : Standard test weights tested & Verified by Qatar General Organization For Standardization State of Qatar
TRACEABILITY : Qatar General Organization for Standardization State of Qatar
TEST CERTIFICATE NUMBER : 33218-21-02-(0031-0036)
TEST LOAD USED : 180KG
VALIDATION OF METHODS : Standard Test Weights

REMARKS : The Scale was found to give the above readings at the time of calibration and the accuracy of the Scale reading complies with the requirements of QCS 2014, ISO / IEC 17025 specifications.

TESTED & CALIBRATED BY

Mohamed Susan
Calibration Technician



APPROVED BY

Sutharsan Selvarajah
Systems Engineer

United Accreditation Service
SYSTEM CERTIFIED
ISO 17025: 2017 USAS01021



OUR PRODUCTS AND PROJECTS

1- HOLLOW CORE SLABS

2- COLOMNS

3-ROAD AND VEHICAL BARRIERS

4- MANHOLS

5- SOAKAWAY RING

6- PRECAST BOUNDARY WALL PANEL

7- GULLY POTS

8- WHEEL STOPPER

9- FOOTINGS

10- BEAMS









**10 . SOME OF THE
PREVIOUS PROJEECT
LIST**

Contract	Company	Project name	Status
AB 001	Al Jaralla	New Industrial Aea BW	Complete
AB 002	Taiy Smile	Hollowcore sabs	Complete
AB 003	Al Jaralla	Hollowcore slabs	Complete
AB 004	Eshhar Farm	Boundry wall	Complete
AB 005	FMC	NIA BW	Complete
AB 007	Eshhar	Boundry wall	Complete
AB 008	Yousuf Mesaed Y A Al-Kuwari	Hollowcore slabs	Complete
AB 009	Sabea	Soakaway rings	Complete
AB 010	Akaisa	Hollowcore	Complete
AB 011	Yousuf Mesaed Y A Al-Kuwari	Boundry wall	Complete
AB 012	Abu Khalifa	Boundry wall	Complete
AB 013	Al Awadh		Complete
AB 014	Eagles	Guard Rooms	Complete
AB 015	Al Nawras	Majlis	Complete
AB 016	Markaz Khor	Boundary Wall	Complete
AB 019	Al Obaidli		Complete
AB 020	Al Haram	Substation	Complete
AB 024	Fleming	Boundary wall	Complete
AB 026	Al Akar Al Amari	School Boundary Wall	Complete
AB 028	Eagles	under ground water tank	Complete
AB 029	Abdalla Al Mohanady	NIA BW	Complete
AB 030	Haney	SS Hollowcore slabs	Complete
AB 031	Fleming Gate	Main gate entrance	Complete
AB 032	Abdalla Al Mohanady	Soakaway rings	Complete
AB 033	NIBW - Nasef Group	Boundry wall	Complete
AB 034	NIBW Al Muhanadi	Boundry wall	Complete
AB 035	GWC block	Support blocks	Complete
AB 036	SW erection	Soakaway rings	Complete
AB 037	Sabea BW	Boundry wall	Complete

AB 040	Shk Hamad BW	Boundry wall	Complete
AB 041	Villa Eagles Um bab	Full Building Ssystem	Complete
AB 042	Eagles tent footing	Footings	Complete
AB 043	Daein HC	Hollowcore slabs	Complete
AB 044	Jaralla HC	Hollowcore slabs	Complete
AB 045	Exit 35 BW	Boundry wall	Complete
AB 046	Villa Hajri	Extention of villa	Complete
AB 047	Saloon SARA	Main entrance PC	Complete
AB 048	Shk Ali BW	Boundry wall	Complete
AB 049	Sabea HC 500	Hollowcore slabs	Complete
AB 050	Eagles villa 2BR	Boundry wall	Complete
AB 051	Al Sarh BR	Boundry wall	Complete
AB 052	LIBRA Slabs	Hollowcore slabs	Complete
AB 053	Jamiliya 150&200	Hollowcore slabs	Complete
AB 054	Jawaher Villa	Hollowcore slabs	Complete
AB 055	Ain Khaled HC 200	Hollowcore slabs	Complete
AB 056	Blue Core HCS 320	Hollowcore slabs	Complete
AB 057	ICON SUVIN	Hollowcore slabs	Complete
AB 058	Bawakir	Road barrier	Complete
AB 059	Noors HC 500	Hollowcore slabs	Complete
AB 060	Rayyan HC	Hollowcore slabs	Complete
AB 061	BW Mega Build	Boundry wall	On going
AB 062	DECO Rushdi Dwg	Boundry wall	Complete
AB 063	Sabea Footings	Footing	Complete
AB 064	Sabea Al Shamal F & Columns	Footings and columns	Complete
AB 065	Mamalik 320mm	Hollowcore slabs	Complete
AB 066	BW Beni Hager	Boundry wall	On going
AB 067	Sabea SW Cover	Soakaway rings	Complete
AB 068	Tarhil	Soakaway rings	On going
AB 069	Al Najah Trading	Hollowcore slabs	Complete
AB 071	Salar al tayba	NIBW	On going
AB 072	Sabea Footings	Footings	Complete
AB 073	Contraco	Boundry wall	On going
AB 075	Torch Engineering	Boundary Wall	On going
AB 076	Pride Projects	Boundary Wall	On going
AB 077	Abdul Azeez	Bounary Wall	Complete
AB 078	Libra Trading	Lightpole Foundation	Complete
AB 079	Sabea	Footings	Complete
AB 080	Benches at Qatar University	Pride Projects	Complete

AB 081	Sabea Hollocore	SW Rings	Complete
AB 083	General Syndicate	Boundary Wall	Complete
AB 084	AL beroo trading and Contracting	Boundary Wall	Complete
AB 085	Masardoha	SW Rings and Cover slab	Complete
AB 086	M. Ashraf	Boundary Wall	Complete
AB 087	Footings	Sabea Hollocore	On going
AB 088	SW 2100	Gulf Engineering	On going
AB 089	Manhole, SW	AL Wataniya	On going
AB 090	Boundary Wall	SHK. Faizal	On going
AB 091	SW	Bojamhour	On going
AB 092	Light pole Footings	Desertline	Complete
AB 093	Manhole	Al Hattab Holding	Complete
AB 094	SW	Shannon Engineering	Complete
AB 095	JRC 14	Bojamhour	Complete
AB 096	Manhole	EMCO	Complete
AB 097	Hollowcore	Qatar High speed	Complete
AB 098	PC Barriers	AL Asmakh	On going
AB 099	PC Benches	AL Asmakh	On going

11 . Copies of *Previous Project Approvals*



Material Approval Request

Document No. :	PWA-RPD-CON-FM-1519
Revision No. :	03
Issue Date :	15 Jan. 2019

Project Details

Document No:	DN004-P01-ASH-CON-APR-A10054 DN004-P01-ASH-CON-MAR-A10058	Rev. No.:	02	Date:	29-Feb-2020
Project No:	IA-2018-C-069-G	Area:	DN004-P01		
Project Title:	ROADS & INFRASTRUCTURE IN AL KHARAITIYAT AND IZGHAWA PHASE 1 - PACKAGE 01				
GEC	KEO INTERNATIONAL CONSULTANTS	Contractor:	AL SARH TRADING & CONTRACTING WLL		

We request the approval of the Engineer to supply the following materials for incorporation into the works

Part 1 - Material Particulars (one item per form)

Type of Material:	Precast Concrete Safety Barrier – F-SHAPE (H = 810mm)
Area of Application:	Road & Safety works
BoQ Ref:	General Item
Specification:	QCS 2014
Applicable Standards:	As per QCS 2014.
Country of Origin:	Qatar
Availability:	Production upon Approval.

Drawing Ref: KEO		International Consultants		
Project:	GEC - Roads and Infrastructure in Al Kharaitiyat & Izghawa, DN004-P01			
RES No.:	IN-SSM-2804			
Date:				
	Name	ACV	INF	CMY
	Sr. EC			
	RE			
	Sr. Mechanical Engr.			
	Site Engr. (Road)			
	Site Engr. (Utility)			
	Site Engr. (Electrical)			
	Material Engr.			
	Traffic Engr.			
	Safety Engr.			
	Stakeholder Manager			
	Sr. Planning Engr.			
	Sr. QS			
	QA/QC Engineer			
	Environmental Spec.			
	Swift Landscape Engr.			
	Lean Constr. Engr.			
	Handover Coordinator			
	Public Officer			
	CAO Technician			
	Sec			

List and attach all relevant technical literature marked to identify relevant description and current test certificates, samples as appropriate

- a) Detailed Table of Contents in MAR enclosed.(Rev0)
- b)
- c)
- d)
- e)

Part 2 - Particulars of Manufacturer / Supplier

Company Name:	SABEA HOLLOW CORE
Address 1:	P.O. Box 9106, Industrial Area St. 41, Gate No.1, Doha, Qatar.
Address 2:	
Address 3:	
Address 4:	
e-mail:	sales@aae.com.qa
Telephone No:	4492 2452





Document Review Comment Sheet

Document No.:	PWA-RPD-QM-FM-028
Revision No.:	00
Issue Date:	28 12. 2019

	Area/ Contract No.:	Contract Title:
--	----------------------------	------------------------

KEO International Consultant / AL
SARH TRADING & CONTRACTING
CO.W.L.L

C / 2019 /125

Roads and Infrastructure in Al Kharaitiyat and Izghawa –
(DN004-Phase-1 – P01)-1A 2018 C 069 G

Document No.:	Document Title:	Transmittal No.:	Date of Submittal:
----------------------	------------------------	-------------------------	---------------------------

DN004-P01-ASH-CON-MAR-A10058
Rev.02

Precast Concrete Safety Barriers – F Shape (SABEA HOLLOW CORE)

DN004-P01-ASH-KEO-TML-00393

05-Mar -2020

Comment No.	Section Reference	Reviewer	Position	Comment	Category (R/S)	Response	Responder	Position
1	Pre-qualification	SS	ME	The Approval Code-A is subject to the approval of the manufacturer's prequalification. (Closed)	R	Complied. Please find attached Approved Prequalification. (Appendix-1)		
2	Specifications	SS	ME	All the dimensions of precast barriers shall be as per the Ashghal Standard Drawing No. SD-6-10-1001. The raw material for the barriers shall conform to the requirements given in QCS 2014, Section 5.	S	Noted & Comply.		
3	Accessories	SS	ME	All pins, bolts, dowels, loop bars and connectors shall be hot dip galvanized after their manufacturing. (Closed)	R	Noted.		



Document Review Comment Sheet

Document No.:	PWA-RPD-QM-FM-028
Revision No.:	00
Issue Date:	28.12.2019

4	Mock up	SS	ME	Provide a mock-up for review before starting the production of the elements in the factory. (Closed)	S	Noted. Site Mock-up carried out satisfactorily at site. Factory Visit to SABEA conducted on 21-Jan-2020.		
5	Concrete	SS	ME	The 28-day compressive strength of the concrete shall not be less than 40 MPa determined on 150 mm cube specimen. (Closed)	R	Noted & complied. (Closed in Rev0)		
6	QA/QC	SS	ME	All the deliveries shall have accompanied with the concrete test results and QC certificate by the pre-cast facility.	S	Noted.		
7	Mock Up	Dominic	RTSE	Subject to Contractor to provide a full mock-up of concrete barriers together with approved fence screen with hoarding and steel pins. (Closed)	R	Noted. Mock-up provided satisfactorily at Site for Temporary Concrete Barriers with Steel Pin.		

Abbreviation:

R - Requirement
S - Suggestion

Transmittal Note

Transmittal No. DN004-P01-KEO-ASH-TML-00240
Subject Material Approval Request - Precast Concrete Safety Barrier (F Shape H=810mm (SABEA-Artbeton Contracting and Trading)
Sent Date 07-Mar-2020
Submission No. (as of 07-Mar-2020) CNS102821
Project Title Roads and Infrastructure in Al Kharaitiyat and Izghawa - Phase 1
Project No DN004-P01
From Engr. Ahmed Abozeid
 Senior Resident Engineer
 P01 Road Projects Dept. (RPD), PM/CM International
To Mr. Kussay Ibrahim
 Project Construction Director
 Al Sarh Trading & Contracting Co. W.L.L.
 P.O Box 1350
 Doha State of Qatar
CC
Comments Material Approval Request - Precast Concrete Safety Barrier (F Shape H=810mm (SABEA-Artbeton Contracting and Trading)

Distribution

Company	Issued For	Date	Task
Al Sarh Trading & Contracting	Review and Comment	07-Mar-2020	Issued for Information

Attachments

Document Number	Rev.	Title	Medium	Attachment Type	Remark
DN004-P01-ASH-CON-MAR-A10058	02-A	MAR- Precast Concrete Safety Barrier F Shape	Hard Copy		GEC - 6 - Approved
DN004-P01-KEO-CON-DRC-A10250	00	Comment Sheet-MAR- Precast Concrete Safety Barrier F Shape	Hard Copy		

Transmittal Note

Transmittal No. DN101-P00-GEI-PRB-TML-00556
Subject Material Approval Request for Concrete Temporary Safety Barrier from ArtBeton Contracting & Trading
Sent Date 29-Jun-2020
Submission No. (as of 29-Jun-2020) CNS103065
Project Title Roads and Infrastructure in Jeryan Nejaima (Block 1700) and Jelaiah (Zone 68)
Project No DN101-P00
From Mr. Zainal Fitri Bin Bapoo
Senior Resident Engineer
Gulf Engineering & Industrial Consultancy
To Mr. Najib Taleb
Project Manager
Petroserv Limited/Roadbridge (JV)

CC

Comments

Distribution

Company	Issued For	Date	Task
Petroserv Limited - Roadbridge Civil and Building Contractors (JV)	Action and Response	13-Jul-2020	For Action and Responses

Attachments

Document Number	Rev.	Title	Medium	Attachment Type	Remark
DN101-P00-GEI-CON-DRC-A10219	01	GEIC Comment-Material Approval Request for Concrete Temporary Safety Barrier ArtBeton Contracting & Trading	Hard Copy		
DN101-P00-PRB-CON-APR-A10124	01-A	APR-Material Approval Request for Concrete Temporary Safety Barrier from ArtBeton Contracting & Trading	Hard Copy		GEC - 7 - Approved with Comments



Project:		W.2012 C.055 G I DN 101-BLK 6700	
Name	Action	Info	Comment
Division Mng.			
Project Director			
Project Mng.		✓	
Constructin Mng.			
Stakeholder Mng.			
Project Engr.			
QA/QC		✓	
Planning			
Quantity Surveyor			
Site Engr.			
HSS/Environment			
Traffic Engr.		✓	
DC/Sec.			
Draftman			
Procurement			
Cost Control			
Contracts			
Technical			
Commercial - Qs			

Sent by Salve Leanillo (s.leanillo@geicqatar.com) on 29-Jun-2020 at 13:09



Transmittal Note

Transmittal No. DN107-P01-HYD-BTC-TML-00580
Subject Material Approval for Concrete Panel Precast (ArtBeton Contracting & Traiding)
Sent Date 17-Jan-2018
Submission No. (as of 17-Jan-2018) CNS101545
Project Title Roads and Infrastructure in Al Froosh / Al Kharaitiyat - Package 01
Project No DN107-P01
From Mr. Amr Salah
Senior Resident Engineer
Hyder Consulting Middle East Limited
P.O. Box 1854
Doha, Qatar
To Mr. Sami El Aour
Project Manager
Bin Omran Trading & Contracting W.L.L
Doha, Qatar

CC

Comments

Distribution

Company	Issued For	Date	Task
Bin Omran Trading & Contracting	Action and Response	24-Jan-2018	Issued for your Action

Attachments

Document Number	Rev.	Title	Medium	Attachment Type	Remark
DN107-P01-BTC-CON-APR-A11826	00-A	APR Material Approval for Concrete Panel Precast (ArtBeton C & T)	Hard Copy		
DN107-P01-BTC-CON-MAR-A11816	00-A	Material Approval for Concrete Panel Precast (ArtBeton C & T)	Hard Copy		GEC - 7 - Approved with Comments



قطر تستحق الأفضل
Qatar Deserves The Best

EGC
ENGINEERING CONSULTANTS GROUP



MATERIAL SUBMITTAL APPROVAL

Project Name : Design & Build for Modification & additional works to
(27) schools- Package-2 – 8 No's Schools

Project No. : BA 2019 C 003 I

Client : M/S ASHGHAL

Consultant : M/S ECG

Contractor : Amana Qatar Contracting

Submittal No.	Revision	Date
PKG02-GN-AMA-MAT-CL-0056	0	14/June/2020

Discipline: ARCH. CIV. STRU. ELE. MECH. ID
Enclosure: PQD Approval Copy Sample Catalogue Data Sheet
 Test Certificate Other (Method Statement, Cert. of Origin)

SI No.	DESCRIPTION	Manufacturer	Supplier	BOQ Item No.	Specs. Ref.
1.	Roof Concrete Tile [for Roof Water Proofing]	ArtBeton Contracting & Trading	ArtBeton Contracting & Trading	N/A	Project Specification
<p>CONTRACTOR</p> <p>Discipline Engineer</p> <p>QA/QC Engineer</p> <p>Project Manager</p>			<p>CONSULTANT</p> <p>Received By</p> <p>Date</p>		

Action Code:
 A= Approved
 B= Approved as Noted
 C= Revise & Resubmit
 D= Rejected

Comments:
 1- REFON TO ATTACHED COMMENT SHEET
 2- thickness as approved shop drawings.

Discipline Engineer: EMMANUEL BASSON Date: 18-06-2020

Approved By: Date: 20-6-2020



Contractor Received By: Date:

For the contents of this submittal, approval by the Consultant and/or the Engineer shall not relieve the Contractor of his obligation under the Contract, and the Contractor shall be solely responsible for the soundness and correctness of the submitted documents.

T.S.

The Design & Build Contractor	The Consultant	The Client
	 المركز العالمي للتصميم UNIVERSAL DESIGN CENTER <small>Engineers - Architects - Consultants</small>	Al Jarian Contracting & Trading
	Project: RAS ABU ABOUD RESIDENTIAL BUILDING (2B+G+7)	

MATERIAL RECEIVING INSPECTION - MRI

Discipline: <input type="checkbox"/> Structural <input type="checkbox"/> Architectural <input type="checkbox"/> MEP <input type="checkbox"/> Others			
MRI No.: K-441-15-MRI-630	Rev. 0	Date: 5-Oct-17	
Material Description:	WHEEL STOPPER (1800 X 150 X 150mm)		
Manufacturer:	ArtBeton Contracting & Trading		
Supplier:	ArtBeton Contracting & Trading		
Material Submittal Number:			
Local Purchase Order (LPO) Number:			
Delivery Date:	09/30/2017 & 10/4/2017		
Documents/specification/Drawings BOQ etc..for reference:			
Identification of Suppliers:	DN No : 0006707 & 0006708		
Quantity Ordered:	Quantity Received:	161 Pcs.	Validity Date:
State of Packing:			
Documents received with the delivery:			
Samples to be taken:	<input type="checkbox"/> YES <input checked="" type="checkbox"/> NO		
MAIN CONTRACTOR:			
		QA/QC Engineer	Project Manager
Signature:			
Name:		Regie C. Tobias	Mohamed Soliman
Date:		5-Oct-17	5-Oct-17
Consultant's Comments:			
			
Action to be taken:			
A - Approved <input checked="" type="checkbox"/>	B - Approved with Comments <input type="checkbox"/>	C - Resubmit <input type="checkbox"/>	
D- Rejected <input type="checkbox"/>			
CONSULTANT:			
			



Material Approval Request

Section	Construction Proforma		
Status	Controlled Copy		
Reference	PMC-FM-CON-1519		
Revision	1	Date	Oct-15
Sheet	1	of	1

Project Name:	Roads & Infrastructure In West Of Al Meshaf - Package 3 (DS007-P03)	Date:	25-Jan-16
Project No:	IA 14/15 C 053 ST	Submittal No.	DS007-P03-BTC-CON-APR- A 14165
GEC:	PARSONS International	Rev. No.	1
Contractor:	Bin Omran Trading & Contracting WLL	No. of Copies	2 HC + 1SC

To: The GEC
We request the Engineer's approval on the following Materials

1 Material Description (One item only on this form)	Type of Material: Pre-cast Concrete E&W Cabinet		
Area of Application:	For E & W Cabinet	BOQ Ref. No:	V4/B/13/10
Drawing Ref:		Standards:	
Specification:	QCS 2014 & Kahramaa Specification	Document No:	DS007-P03-BTC-CON-MAR- A14170
Enclosures:	Attach all relevant technical literature marked to identify relevant description, current test certificates, samples as appropriate.		

2 Manufacturer/Supplier			
Company Name:	ArtBeton Contracting & Traiding		
Address:	Qatar		
Local Agent:	ArtBeton Contracting & Traiding		

3 - Delivery			
Country of Origin:	Qatar		
Availability:			
Delivery Program:			
Ex-works Total Duration:		Date material Required on Site:	
Estimated Date of Arrival on Site:		Latest Date to Order:	

4 - We hereby confirm that the selection and purchase of this material is compliant with Law no 6 of 1987

We certify that the above submitted items have been reviewed in detail and are correct and in strict conformity with the contract drawings and specifications except as otherwise stated; and also that the material sources indicated above have been reviewed in detail and that we will supply the submitted items in full conformity with schedule delivery.

Contractor Authorised Signature:

Name: Raghad Massouh Project Manager Signature:  Date: 25-Jan-16

GEC's Comments: *Subject to quality tests as per QCS 2014* 

Action Code

A Approved As Submitted B Approved - Except as Noted C Revise - Resubmit

D Rejected - Resubmit

To: The Contractor

Approval by the GEC shall not relieve the Contractor of its obligations and liabilities under the contract or constitute authorization of any change to Contract Documents, and therefore, shall not imply any recognition whatsoever of additional time or cost to the contract.

GEC Authorised Signature:

Name: *J. MURRAY* Signature:  Date: *2/02/17*

<p>The Client</p>  <p>جامعة قطر QATAR UNIVERSITY</p>	<p>The Consultant</p> 	<p>The Contractor</p> 
--	---	---

Male Student Gathering Space – Qatar University
MATERIAL APPROVAL SUBMITTAL

Date: 18-Feb-2021	Ref. No: 014-01-MAS-CV-2021-01	Rev. 00
-------------------	--------------------------------	---------

Material Description: **PRECAST BENCHES AND PLANTERS (Reinforcement Concrete C40 OPC)**

<p>Model Number, Brand Or Code Of Proposed Material : See attached Data Sheets: Reinforcement Concrete C40 OPC</p>	<p><input checked="" type="checkbox"/> Refer to the Attached Summary of Proposed Materials</p>
---	--

<p>Location of Use: All area</p> <p>Attachments: <input checked="" type="checkbox"/> Catalog <input type="checkbox"/> Samples <input checked="" type="checkbox"/> Test Certificate <input checked="" type="checkbox"/> Other</p>
--

Specification Section: 5

<p>Manufacturer Details</p> <p>Name : ArtBeton Contracting & Tr. L.L.C..</p> <p>Country of origin: Doha, Qatar</p> <p>Address : P.O. Box 19115, Doha Qatar</p> <p>Agent Telephone: 40298578 Fax: 44475838</p>	<p>Supplier Details</p> <p>Name : ArtBeton Contracting & Tr. L.L.C.</p> <p>Country & City : Qatar, Doha</p> <p>Address : P.O. Box 19115, Doha Qatar</p> <p>Agent Telephone: 40298578 Fax: 44475838</p>
--	---

1. Compliance statement should be included in the submittal.
2. Copy of the Contract Specification Section should be included in the submittal
3. All sheets must be signed & sealed by the Contractor and the Specialist Subcontractor(s)
4. Submittal reference number should be noted on the attachments

Submitted By: The Contractor Representative Name & Signature:

<p>Engr. Dorra Toumi / Project Manager</p> <p>Date: 18/02/21</p> <p>Signature: </p>	<p>Engr. Noha Ali / Technical Office Manager</p> <p>Date: </p> <p>Signature: 18/2/2021</p>
---	---



THE ENGINEER COMMENTS:

ACTION: (As Marked)

Approved
 Approved as Noted
 Not Approved
 Resubmit

Reviewed By:	For the Consultant:	For The Employer: (When Applicable)
--------------	---------------------	--



ارت بيتون للمقاولات و تجارة ذ.م.م

ArtBeton

Contracting & Trading L.L.C.

ArtBeton Contracting & Tr. L.L.C.

Abu hamour, Wholesale Market str. 995, B#147, Office 01,
Al Mana Business Center 3, P.O. Box 19115, Doha - QATAR.

Tel: +974.4029 8578 Mob +974.33841110

**email: artbetonq@gmail.com or info@artbeton.qa,
sales@artbeton.qa**



Website: www.artbeton.qa

